INSTITUTO TECNOLÓGICO AGRARIO

Junta de Castilla y León

OBSERVATORIO de plagas y enfermedades agrícolas de Castilla y León

ALGUNOS MICROMAMÍFEROS EN CASTILLA Y LEÓN

ROEDORES

ARVICOLINOS

MICROTUS

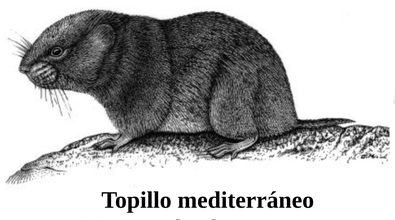
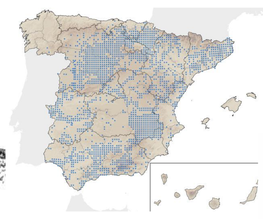

Topillo mediterráneo
Microtus duodecimcostatus

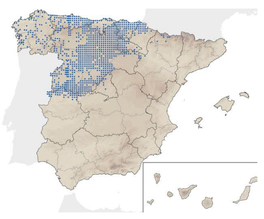

Topillo lusitano
Microtus lusitanicus

Topillo de Cabrera
Microtus cabrerae

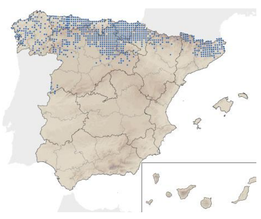
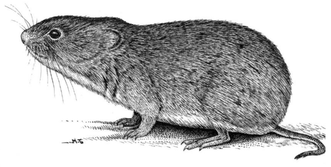

Topillo agreste
Microtus agrestis

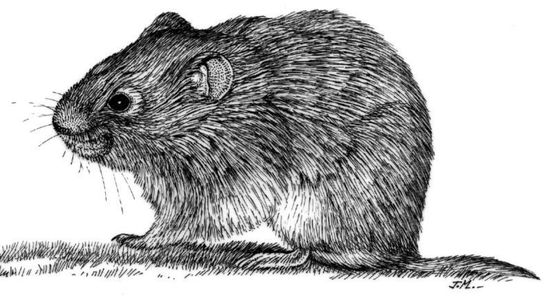
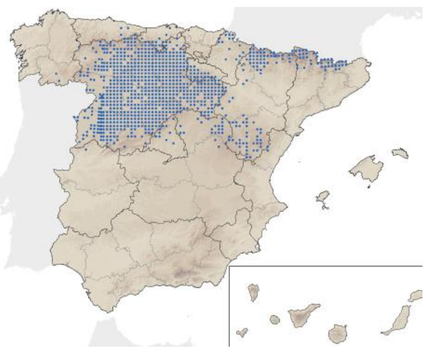

Topillo campesino
Microtus arvalis (Pallas, 1778)

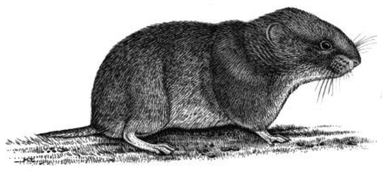

Topillo pirenaico
Microtus gerbei

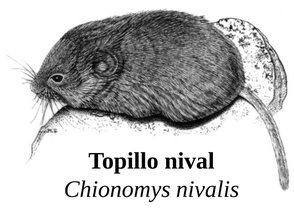

Topillo nival
Chionomys nivalis

Topillo rojo
Myodes glareolus

Rata topera
Arvicola terrestris

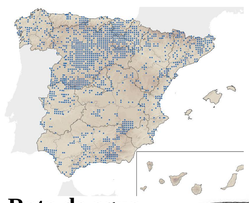

Rata de agua
Arvicola sapidus

MURIDOS

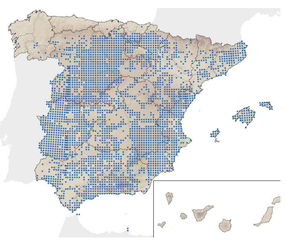

Ratón moruno
Mus spretus

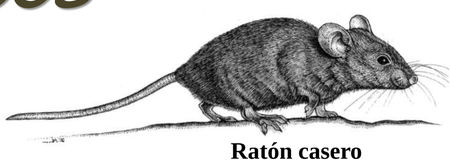
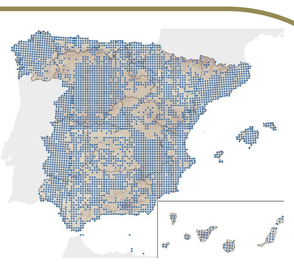

Ratón casero
Mus musculus

Ratón leonado
Apodemus flavicollis

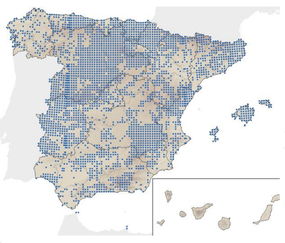
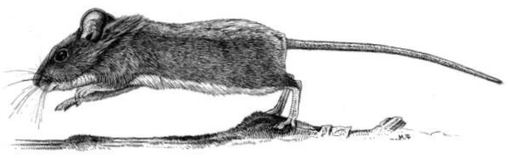

Ratón de campo
Apodemus sylvaticus

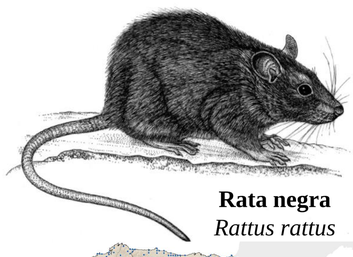

Rata negra
Rattus rattus

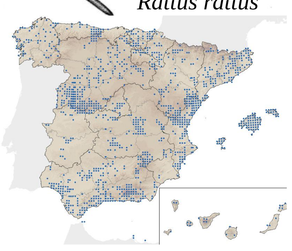

Rata parda
Rattus norvegicus

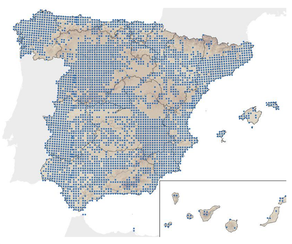

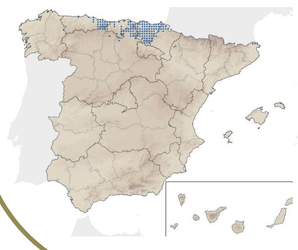
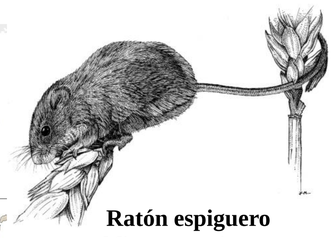

Ratón espiguero
Micromys minutus

OTROS ROEDORES

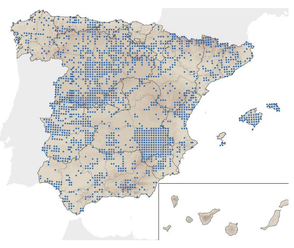

Lirón careto
Eliomys quercinus

Lirón gris
Glis glis

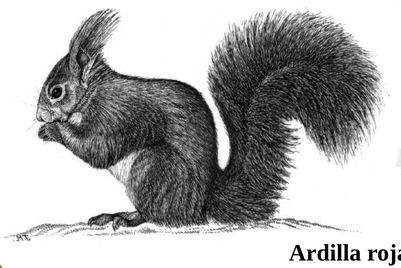
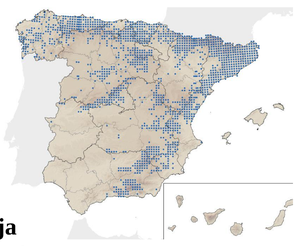

Ardilla roja
Sciurus vulgaris

TÁLPIDOS

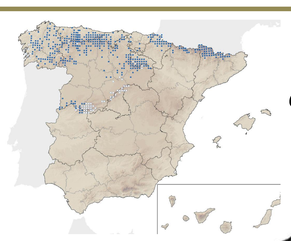

Desmán ibérico
Galemys Pyrenaicus

Topo europeo
Talpa europaea

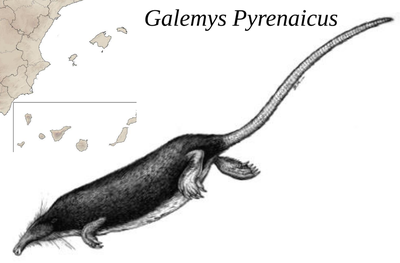

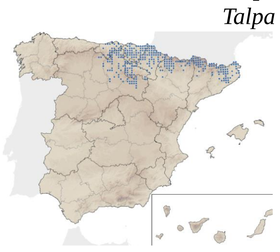

Topo ibérico
Talpa occidentalis

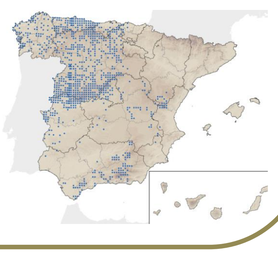

MUSARAÑAS Y MUSGAÑOS

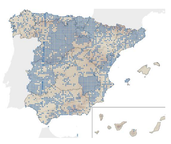

Musaraña gris
Crocidura russula

Musgaño enano
Suncus etruscus

Musaraña enana
Sorex minutus

Musgaño de Cabrera
Neomys anomalus

Musgaño patiblanco
Neomys fodiens

Musaraña tricolor
Sorex coronatus

Musaraña de campo
Crocidura suaveolens

Musaraña ibérica
Sorex granarius

Fuente: Palomo, L. J., Gisbert, J. y Blanco, J. C. 2007. *Atlas y Libro Rojo de los Mamíferos Terrestres de España.* Dirección General para la Biodiversidad-SECEM-SECEMU, Madrid.

La información es tu mejor apero